

ST ALBANS ROAD SCALE 0.1 : 6 16 M
GROUND FLOOR PLAN

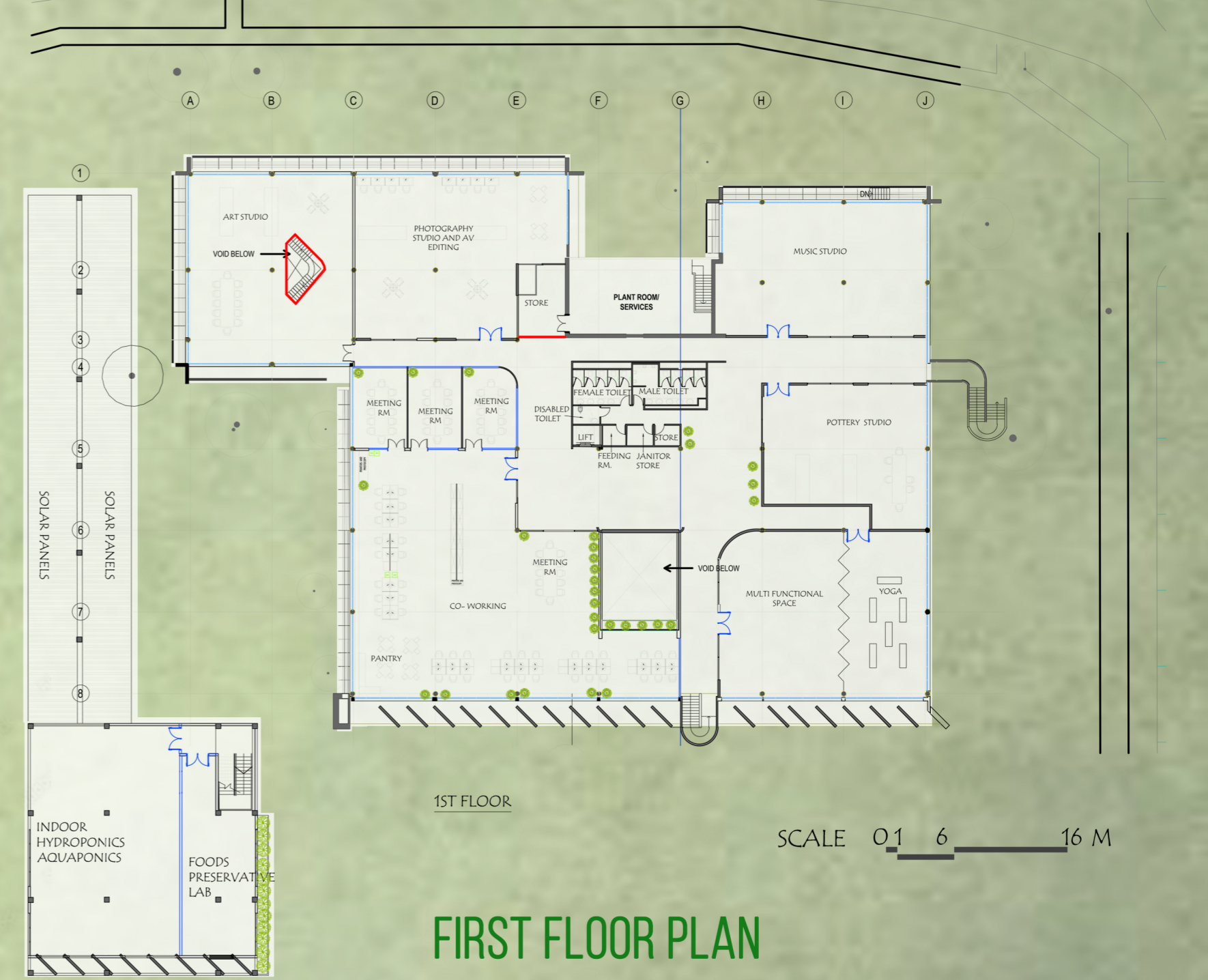

SCALE 0.1 : 6 16 M
FIRST FLOOR PLAN

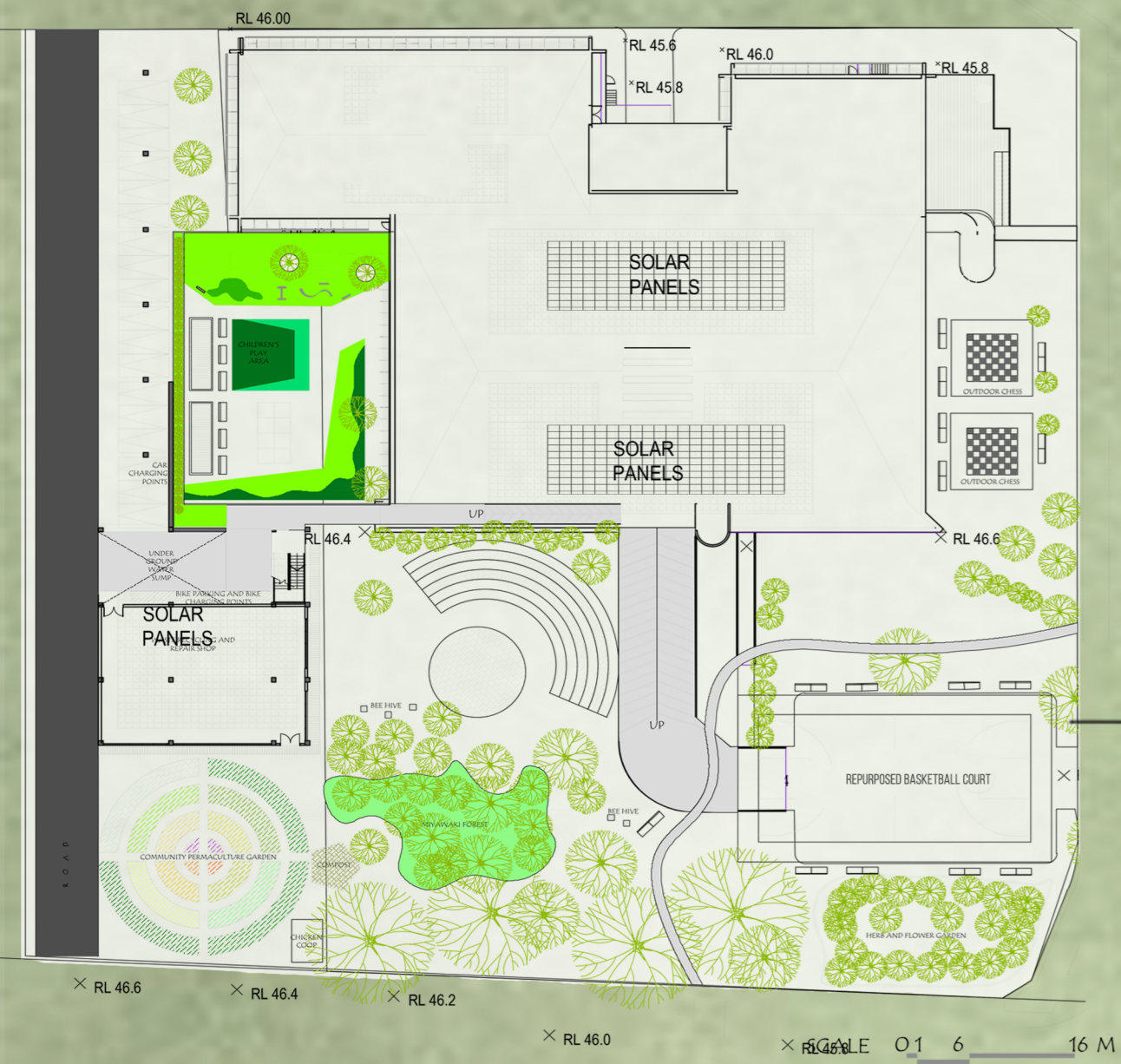

ST ALBANS ROAD
SITE PLAN

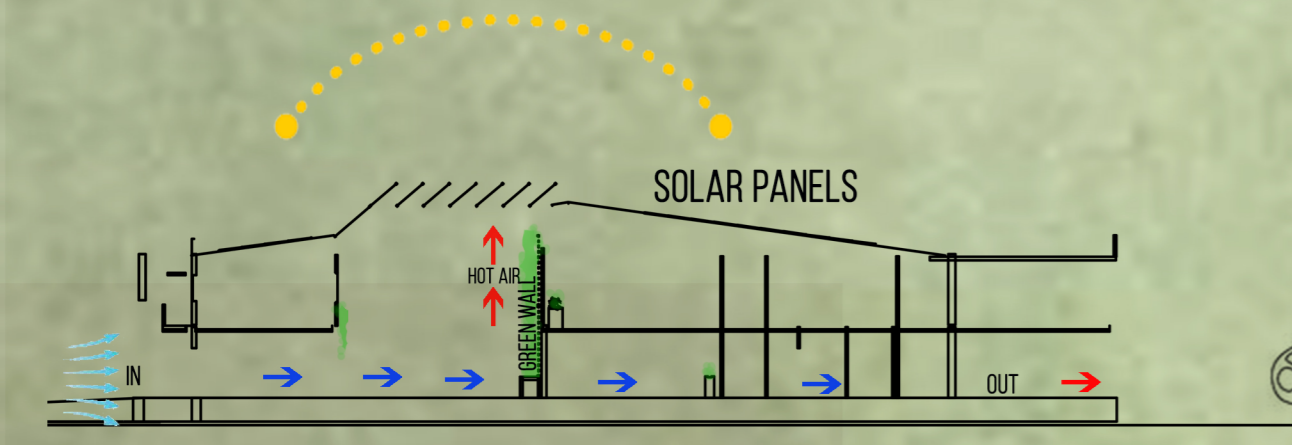

SECTION

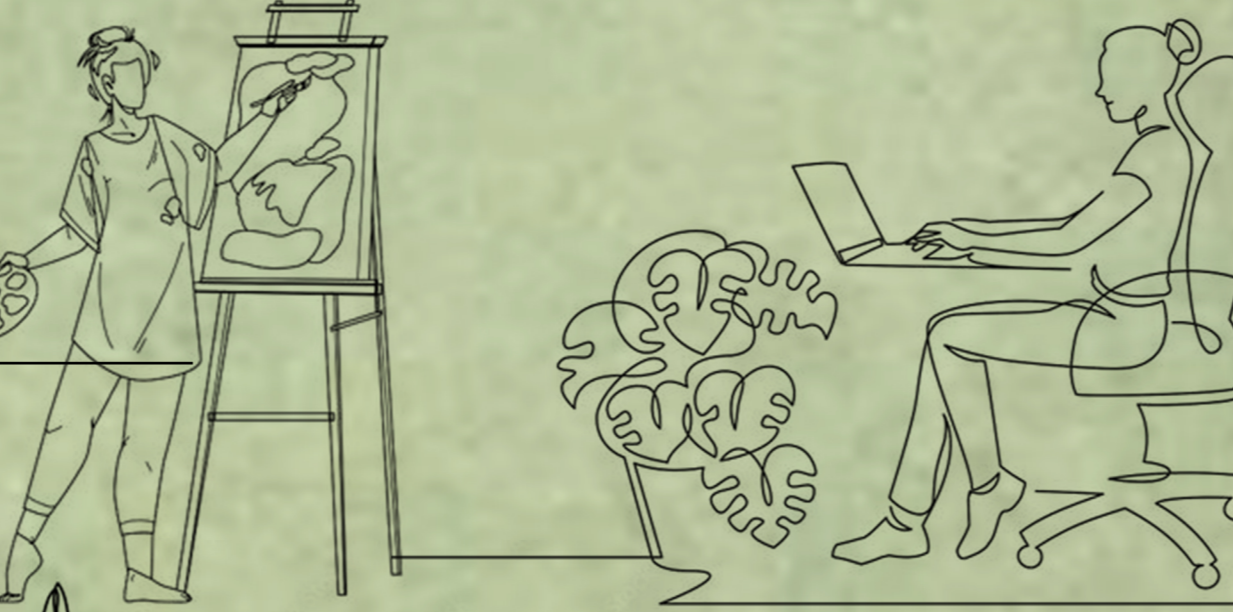
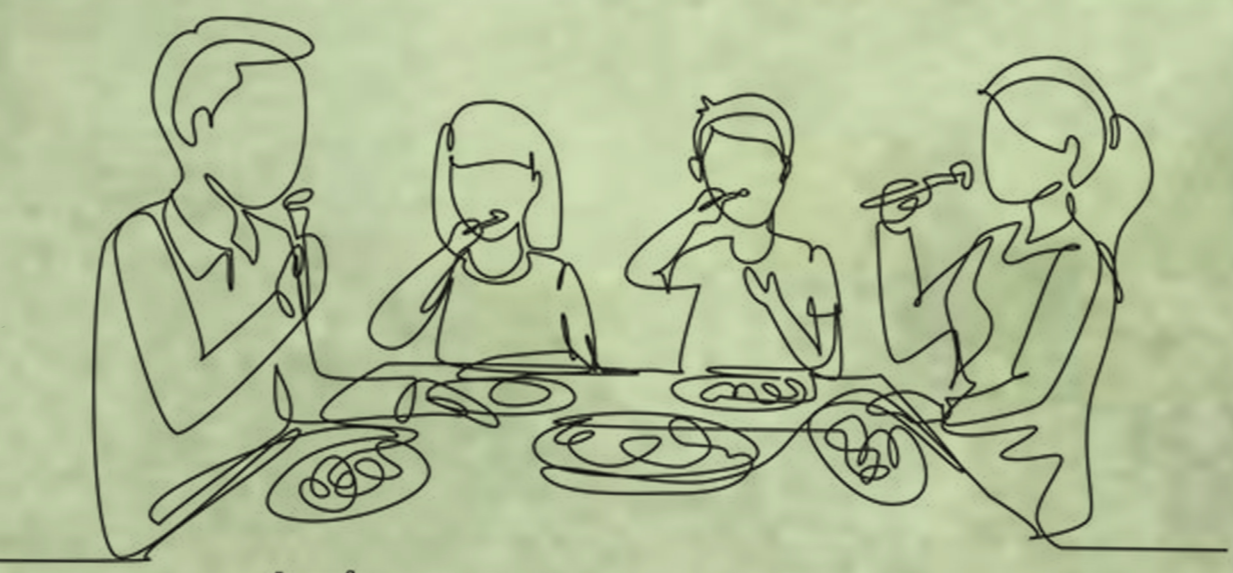

PROPOSED DESIGN FOR THE ADAPTIVE REUSE OF A HERITAGE OFFICE STRUCTURE IN SUNSHINE NORTH, VICTORIA
TROPHOP | VIKUM RODRIGO | 27.10.2023

RAIN WATER HARVESTING AND GROUND WATER RECHARGE | SOLAR ROOF WITH EV CHARGING | CO-WORKING AND CREATIVE WORKSPACES | CHILDCARE, RETAIL AND DINING | URBAN AGRICULTURE AND MIYAWAKI FOREST | RECYCLING AND REPAIR SHOP

MATERIALS:
BAMBOO | HEMP | RECYCLED PLASTIC | SOIL | LOW CARBON STEEL | LOW CARBON CONCRETE | FSC TIMBER